

Civic Address: 10201 to 10239 King George Hwy.
Surrey, B.C.

Legal Description:
Lot 162 of Section 27,
Block 5 North, Range 2 West, Plan 54302
New Westminster District,
to part formerly Lot 122, Plan 58392,
is annexed Eastment F77733 over
southerly 10 feet of Lot 121, Plan 38392

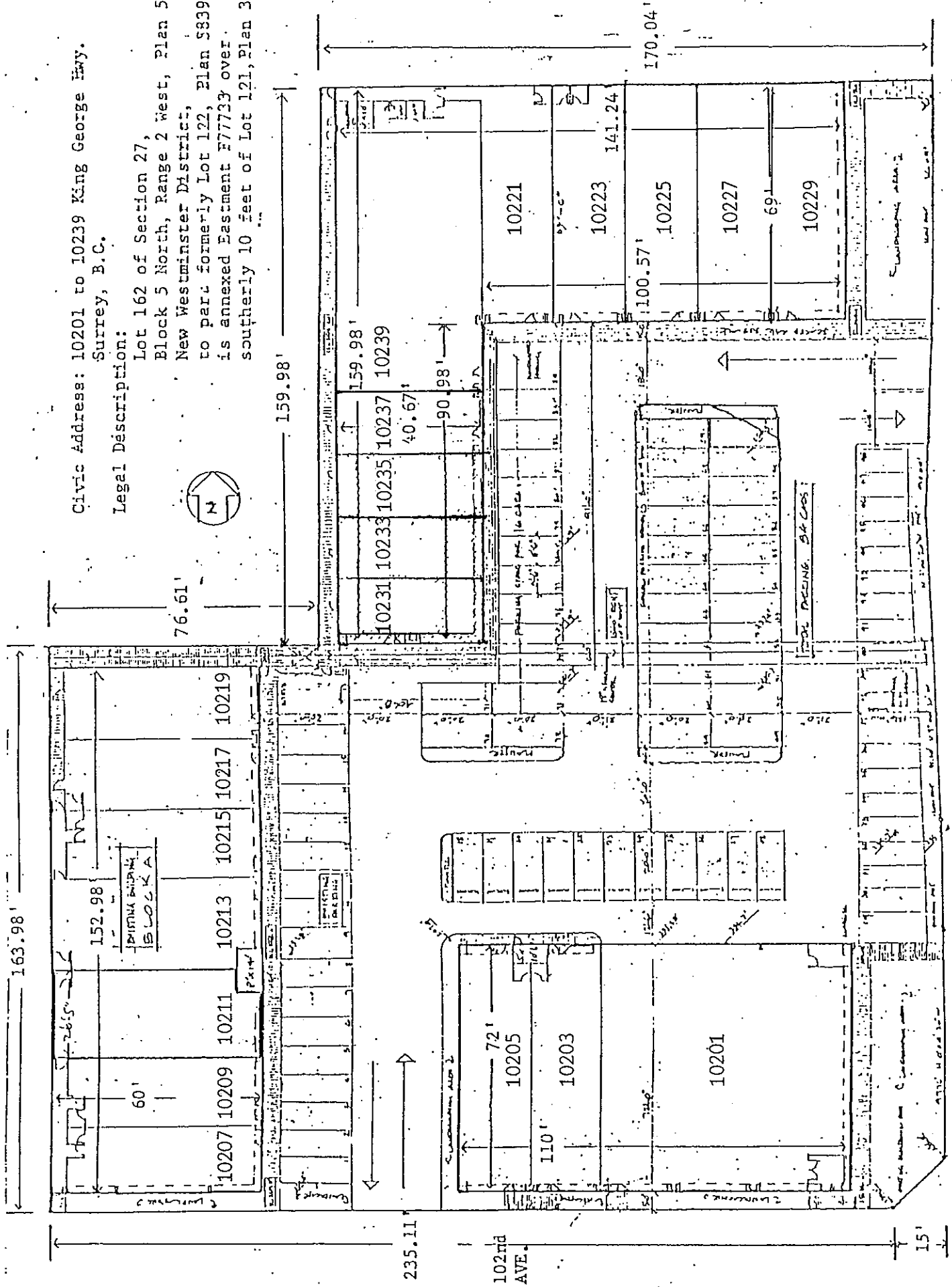

Scale: 1" = 36'

15'